

# Patient report

Bio-Rad                      DATE: 01/26/2020  
D-10                         TIME: 07:21 PM  
S/N: #DC2K755917        Software version: 4.30-2  
Sample ID:                 10532116  
Injection date              01/26/2020 07:13 PM  
Injection #: 50             Method: HbA1c  
Rack #: ---                 Rack position: 8

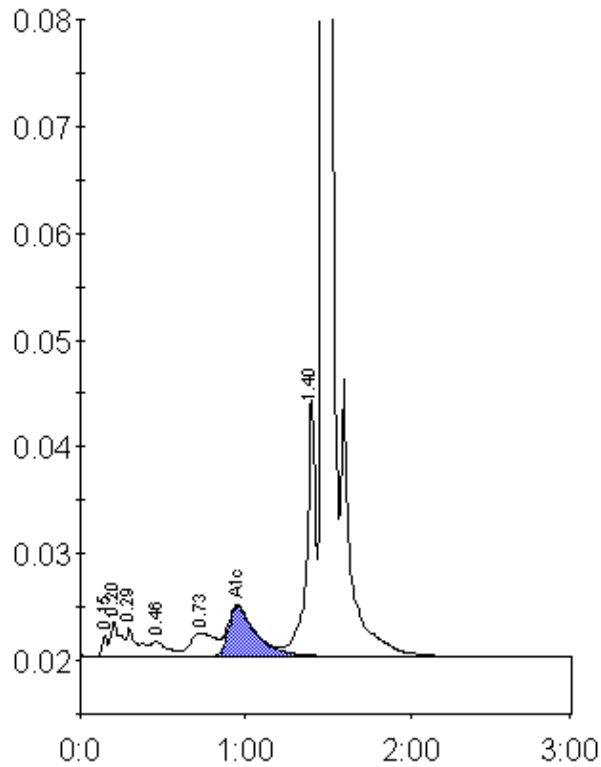

Peak table - ID: 10532116

Peak	R.time	Height	Area	Area %
Unknown	0.15	1982	4353	0.3
A1a	0.20	3358	13068	0.9
A1b	0.29	2665	13517	1.0
F	0.46	1388	9650	0.7
LA1c/CHb-1	0.73	2234	22866	1.7
A1c	0.95	4701	54746	5.6
P3	1.40	24184	90225	6.5
A0	1.47	382712	1174537	84.9
Total Area:		1382962		

Concentration:	%
A1c	5.6